L'homme a deux femmes
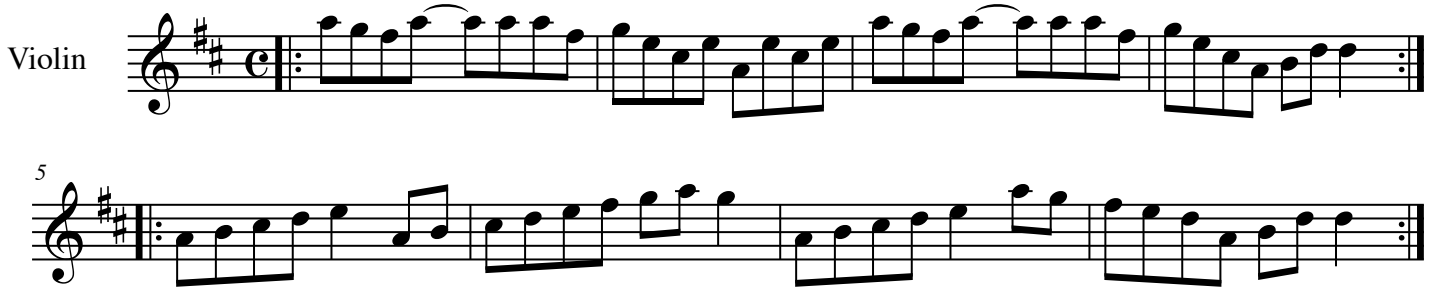
trad